The Moscow Times
30 YEARS
INDEPENDENT NEWS FROM RUSSIA

In Photos: 50 Days of Russia's War in Ukraine

April 14, 2022

In the early hours of Feb. 24, Russian President Vladimir Putin announced the beginning of a what he called a "special military operation" in Ukraine. In the 50 days since, Russia's military incursion — which the Kremlin denies is an invasion — has killed tens of thousands, displaced millions and turned once-peaceful cities into war zones. Here is a look back at the first 50 days of the war in Ukraine:

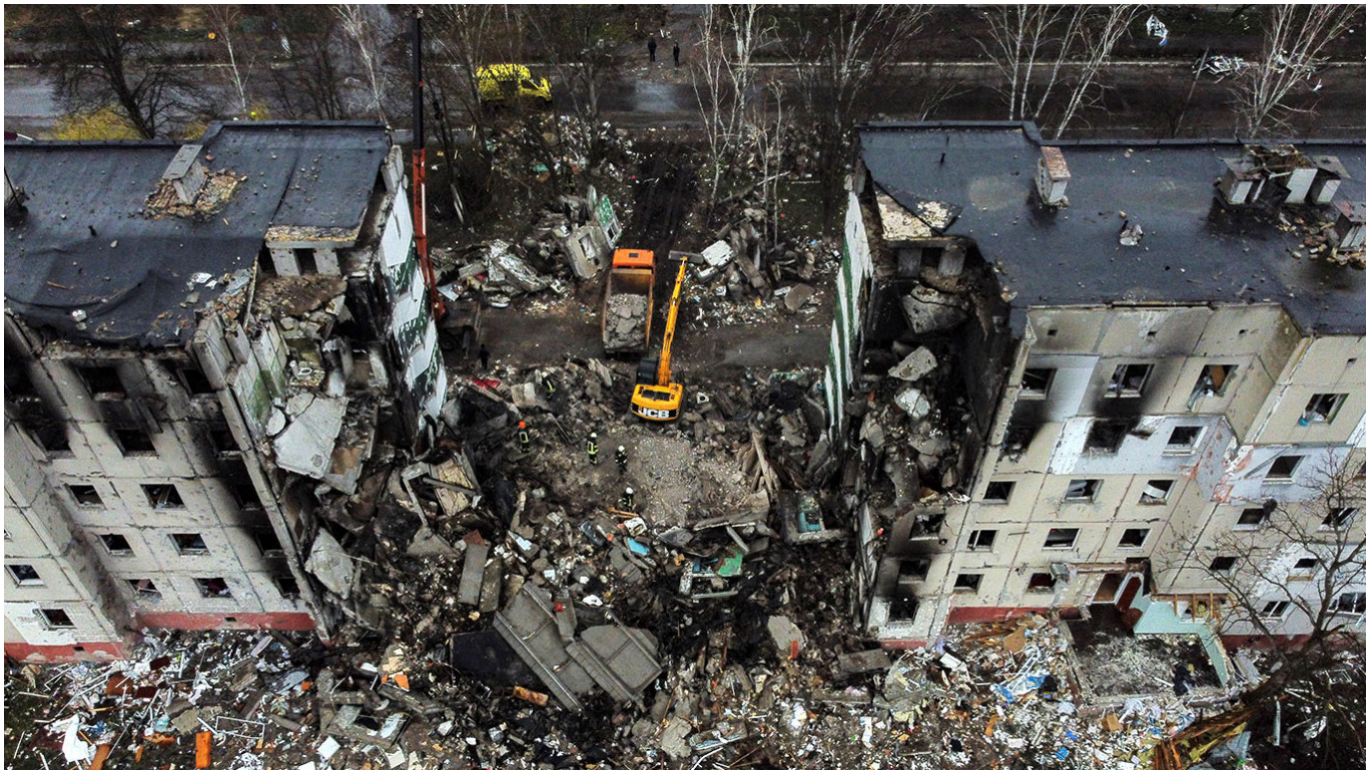

Original url:
https://www.themoscowtimes.com/2022/04/14/in-photos-50-days-of-russias-war-in-ukraine-a77353